

PLAT OF SURVEY & TOPOGRAPHIC MAPPING

LOT 12 AND PART OF LOT 13 OF THORNE HEIGHTS
A SUBDIVISION LOCATED IN THE SOUTH 1/2 OF SECTION 35, TOWN 4 NORTH,
RANGE 15 EAST, WALWORTH COUNTY, WISCONSIN

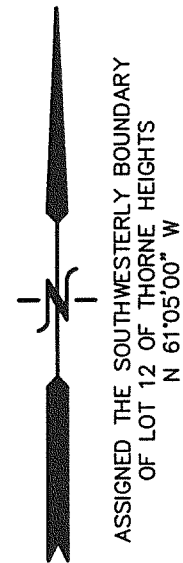

WHITEWATER LAKE
WATER SURFACE ELEV.=872.4'

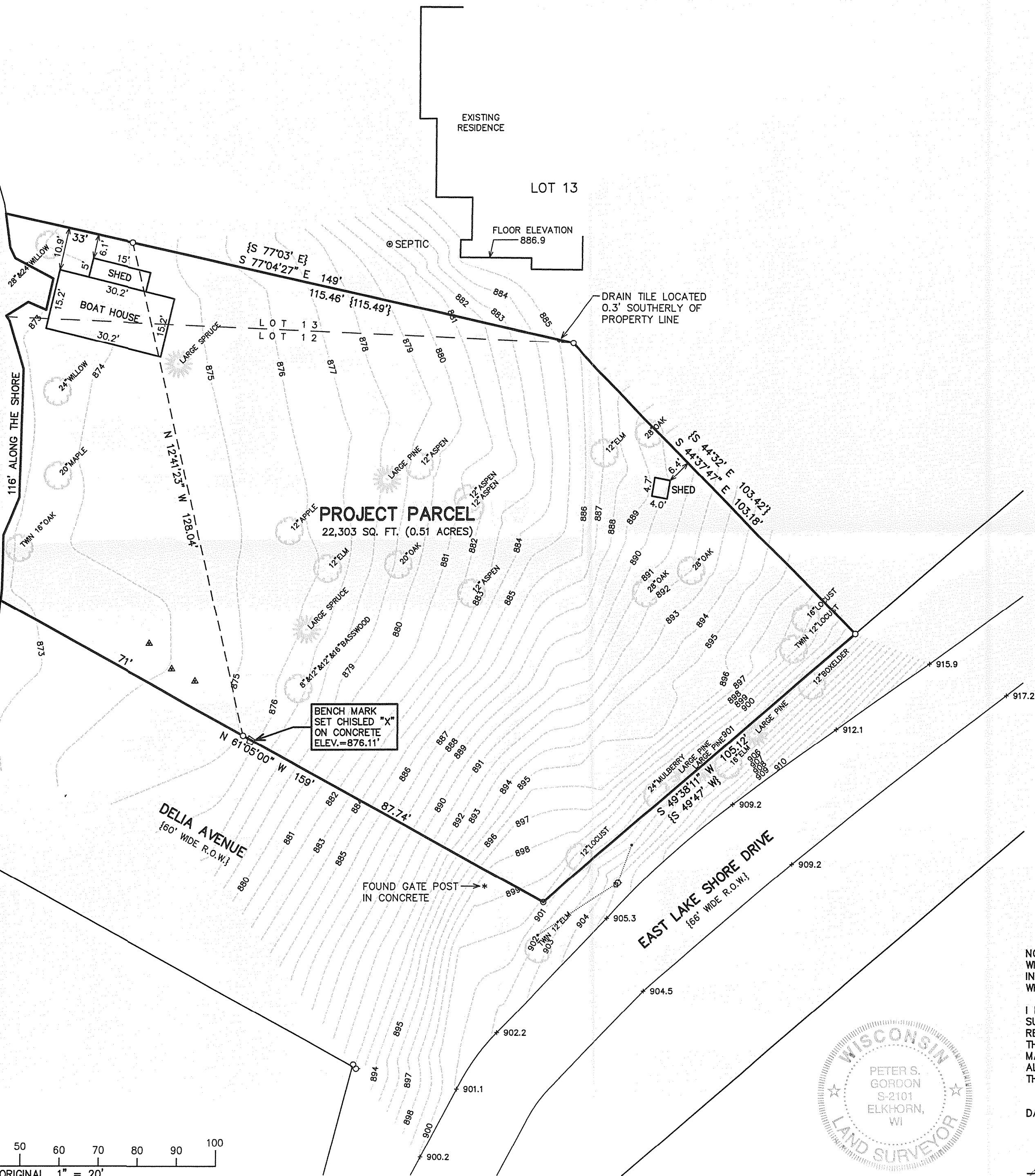

- LEGEND
- = FOUND IRON PIPE STAKE
 - = SET IRON REBAR STAKE
 - = UTILITY POLE LOCATED
 - = GUY WIRE LOCATED
 - = UTILITY BOX LOCATED
 - ▲ = SEPTIC VENT LOCATED
 - {XXX} = RECORDED AS

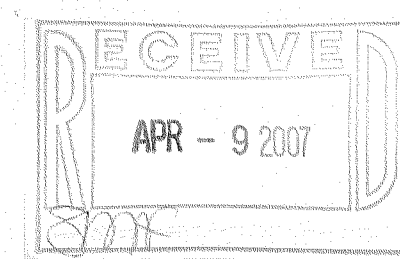

NOTE: COPIES OF THIS MAP TO WHICH THE FOLLOWING CERTIFICATE WILL APPLY SHOW THE SURVEYOR'S ORIGINAL SEAL AND SIGNATURE IN RED INK. COPIES BY ANY OTHER MEANS MAY HAVE ALTERATIONS WHICH DO NOT REPRESENT THE SURVEYOR'S WORK PRODUCT.

I HEREBY CERTIFY THAT THE ABOVE DESCRIBED PROPERTY HAS BEEN SURVEYED UNDER MY DIRECTION AND THAT THE ABOVE MAP IS A TRUE REPRESENTATION THEREOF AND SHOWS THE SIZE AND LOCATION OF THE PROPERTY AND ITS EXTERIOR BOUNDARIES. THIS SURVEY IS MADE FOR THE USE OF THE PRESENT OWNERS OF THE PROPERTY, AND ALSO THOSE WHO PURCHASE, MORTGAGE, OR GUARANTEE THE TITLE THERETO WITHIN ONE YEAR FROM THE DATE HEREOF.

DATED: 03/28/2007

Peter S. Gordon
PETER S. GORDON R.L.S. 2101

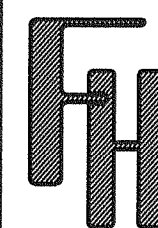
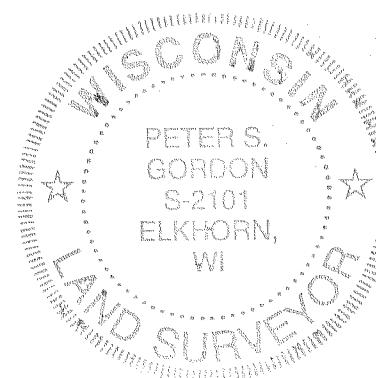

PLAT OF SURVEY &
TOPOGRAPHIC MAPPING

TOWN OF WHITEWATER, WALWORTH COUNTY, WISCONSIN

WORK ORDERED BY -
TOM FENNELL
1012 HARBOUR COURT
WHEELING, IL. 60090

FARRIS, HANSEN & ASSOCIATES, INC.
ENGINEERING - ARCHITECTURE - SURVEYING
7 RIDGWAY COURT P.O. BOX 437
ELKHORN, WISCONSIN 53121
OFFICE: (262) 723-2098 FAX: (262) 723-5886

REVISIONS

PROJECT NO.
7257
DATE:
03/28/2007
SHEET NO.
1 OF 1

MAP SCALE IN FEET ORIGINAL 1" = 20'

4/2/2007 x:\Projects\7257\DCAD\SURV\TOPO_20070328

DT4-12

415-1112